Aeroporti di Roma
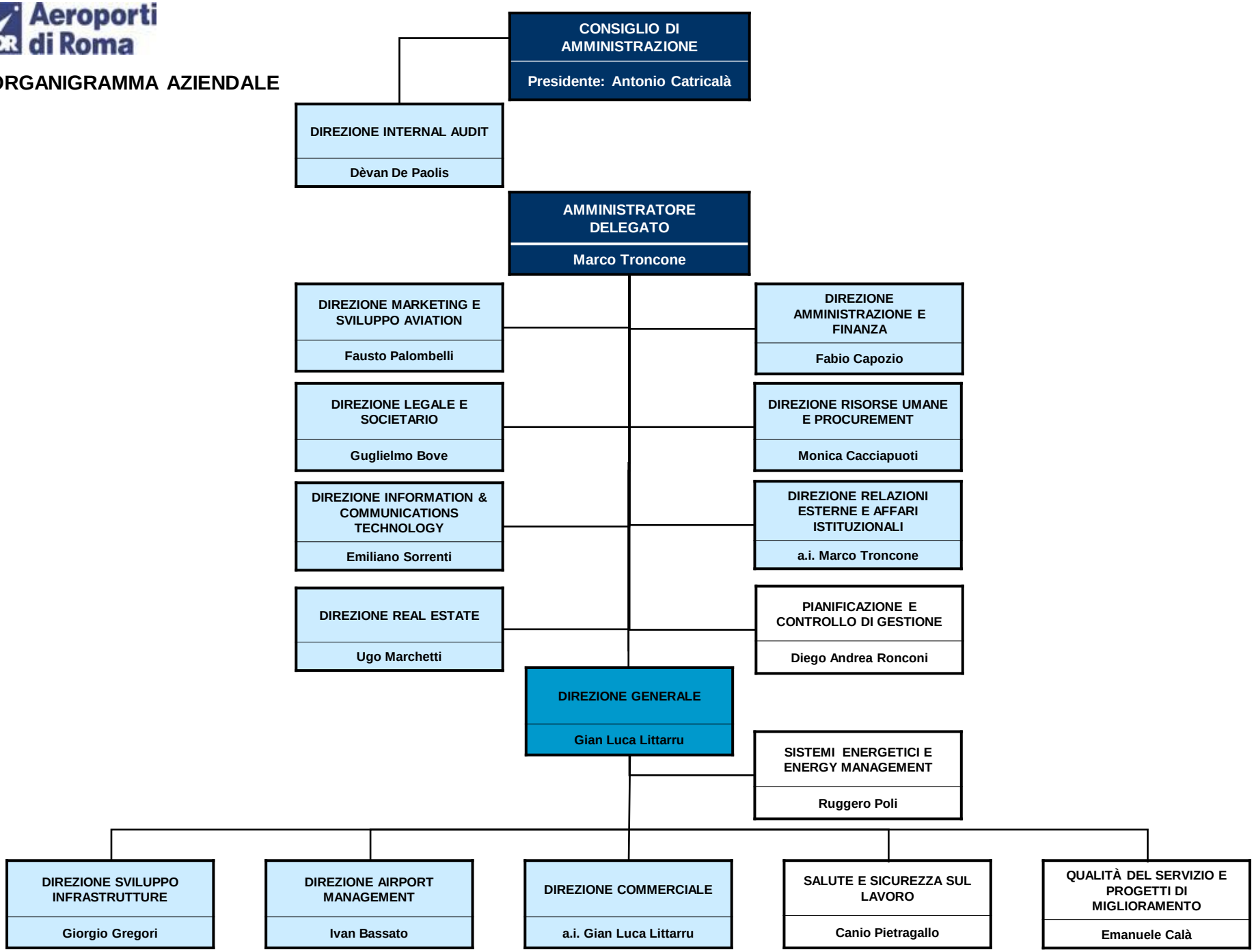
# ORGANIGRAMMA AZIENDALE